1963

ANLIBRUM

Gc 977.202 E77EL 1963
ELMHURST HIGH SCHOOL.
ANLIBRUM

GL 977.202 F77EL 1963
ELMHURST HIGH SCHOOL.
ANLIBRUM

M. L

ALLEN COUNTY PUBLIC LIBRARY
3 1833 02301 9430

Digitized by the Internet Archive
in 2010 with funding from
E-Yearbook.com

http://www.archive.org/details/anlibrum1963elmh

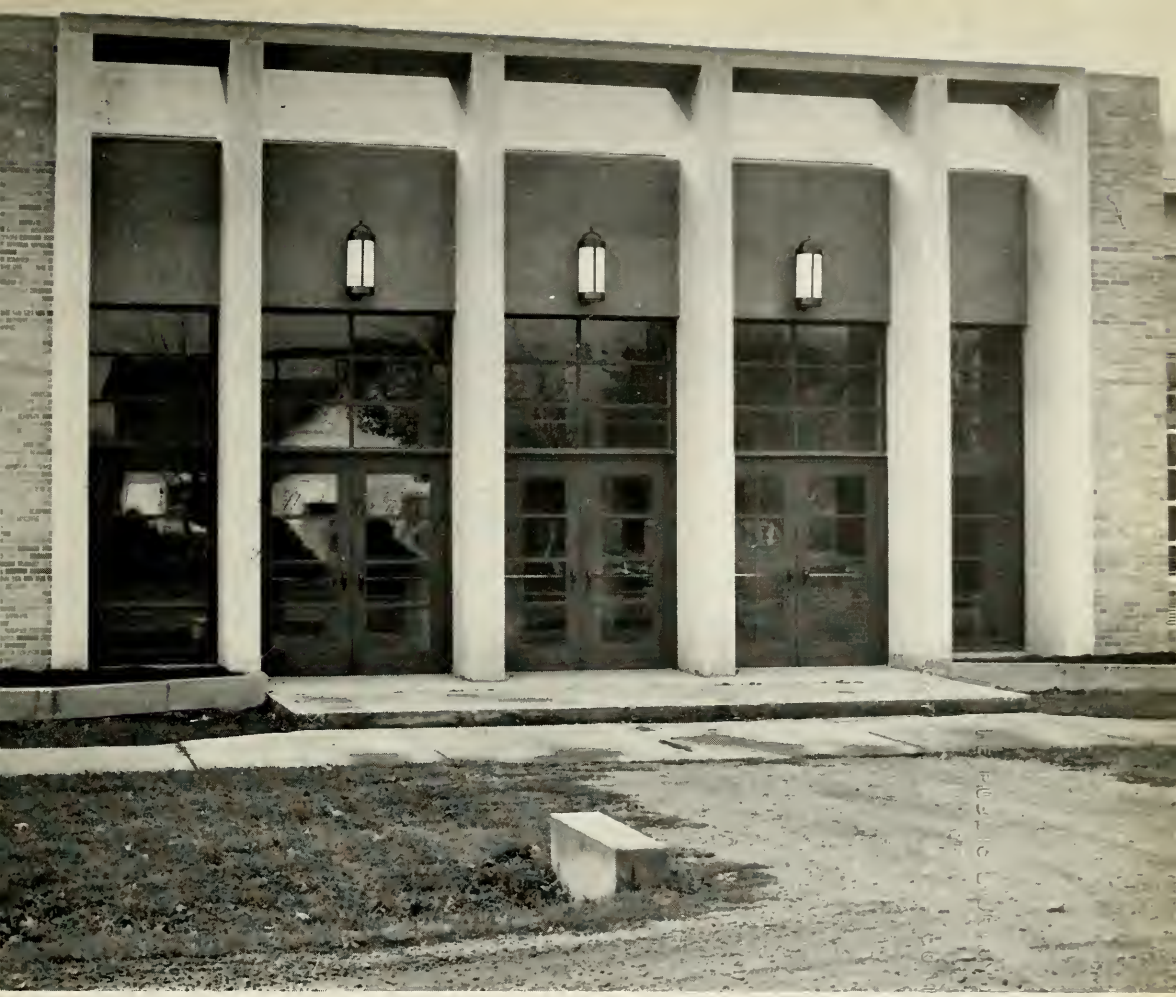

1963 Anlibrum

VOLUME 30 REFLECTIONS EDITION

Published by the Seniors

of

ELMHURST HIGH SCHOOL

FORT WAYNE, INDIANA

Hail to old Elmhurst High!
Four long years that's been our cry.
We soon found out that jug's the fine
For crowding in the noon lunch line.
Those happy days with (sigh) no passes
To wander round 'fore morning classes!
We yelled at all the games of course,
And none cared when we got hoarse.

Then, alas, came the post-game dance
When we went out and took a chance
To lure that favorite guy or gal;
And then, oh, woe, we made a *pal!*
The prom was our chance for the season's big date
We danced for hours 'n' hours and stayed out late.
These of course are just short sections
Of seniors' many long reflections.

—Sandy Means

Julie Hubbard, Barbara Gearhart
Fur-collared coats are "high style."

Stephanie Pence
"Girls' State was great!"

Susan Shelby
"I Feel Pretty."

Terry Frederick, Vicki Hodell
"Let's Twist Again"

Mary Belle Davis
Flip Hair-Do's are "it."

Cheryl Smith
"Rah! Yeah! Elmhurst!"

"Love and Marriage"

1373368

Administration and Faculty

LESTER GRILE
Superintendent of Fort Wayne Community Schools

HAROLD McSWANE
Assistant Superintendent of Fort Wayne Community Schools

CHARLES W. EICKHOFF
Principal

RUTH M. WIMMER
Chemistry, Dean of Girls

GRACE PENNINGTON
Guidance Counselor

ROBERT G. ZIMMERMAN
Guidance Counselor

JEAN SARK
Secretary

JULIA SHAW
Secretary

DOROTHY M. BUSKIRK
Study Hall Clerk

REX ATHAN
English

JOHN BECHTELHEIMER
Choir, Bookeeping

LEONORA SIMON BLEKE
Biology

MARION DEAHL
Home Economics

JUANITA M. DECKER
French, English

HERBERT DILLING
General History

Faculty

LUCY C. DOSWELL
Physical Education

URAL EDWARDS
Commerce

RALPH A. EVANS
Mathematics, General History

LETHA FALLS
English, Latin

JACQUELINE FOELBER
French, Spanish

DONALD S. FRYBACK
Driving, Commercial Arithmetic

RAYMOND GARRETT
Mathematics

ARTHUR F. GERWIG
Latin

WILLIAM G. GEYER
Physical Education

MARCELLA L. GOBLE
Commerce

DONALD C. GOSS
Art, Dramatics

MILDRED HIBBEN
Library, Journalism

H. RANDY MASTERSON
Mathematics, Physics

KENT E. KURTZ
Speech, English

DARWIN KELLEY
Social Studies

Faculty

EUGENE MELCHI
Mechanical Drawing

GLENN D. MILLER
Sociology, Driving

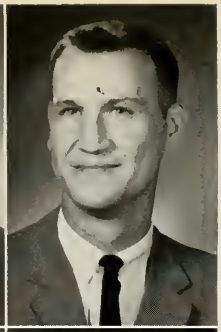

ROBERT S. C. MYERS
Band, Orchestra

PRUE A. OBERLIN
English

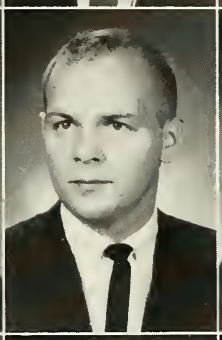

ROBERT D. PASSWATER
Social Studies

MARY M. POLITE
English

RICHARD L. POOR
Mathematics

N. RAY REED
Shop

JOHN R. SINKS, JR.
Government

DOUGLASS A. SPENCER
Health and Safety, Physical Education

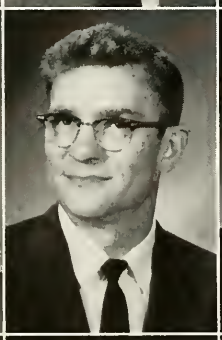

ELDEN E. STOOPS
Typing

LLOYD WEBER
Social Studies

NICHOLAS C. WERLING
Social Studies

MILDRED Y. WOODWORTH
Geography, English

DARYL R. YOST
English, Sociology

Donald, Duck!
What's the Verdict, Ben?
Going Down?

Our Pied Piper
Elmcatraz
Going Up!

Sophomore Class Officers

President—Randy Zion
Sec.-Treas.—Dennis Graham
Mark Gaunt
Vice-President—Hal Smith
Sec.-Treas.—Nancy Bolyard
Cynthia Cutshall
Julia McGregor
Nancy Shaw
Nancy Messenger
Karen McLaughlin

SOPHOMORE CLASS SPONSORS

Mr. Raymond Garrett, Chr.
Mr. Arthur Gerwig
Mr. Donald Fryback
Mr. Randy Masterson
Mrs. Mary Polite
Mrs. Lucy Doswell

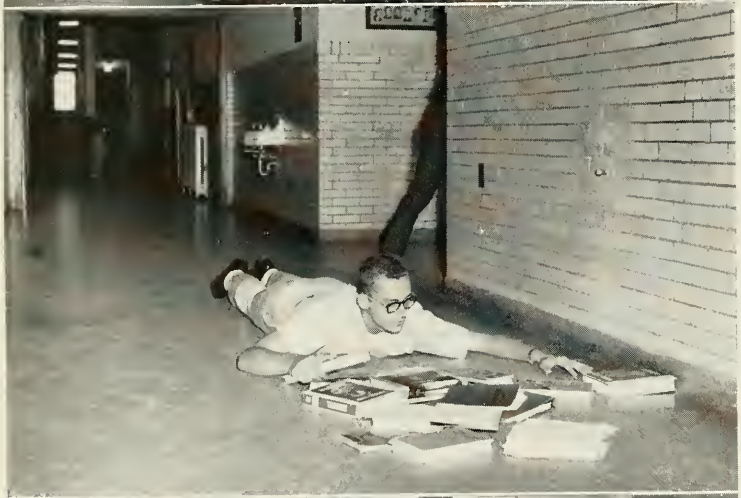

Hit and Run!

Seniors First!

Junior Class Officers

Sec.-Treas.—Patty Houck
Sally Fox
Anita Wiegman
Co-Presidents—Jerry Reinking
Paul Eickhoff
Sec.-Treas.—Steve Springer
Jackie Hoine
Linda Jewell
Judy Beltz

JUNIOR CLASS SPONSORS

Mrs. Juanita Decker, Chr.
Mrs. Marion Deahl
Mr. Robert Passwater
Mr. Donald Goss
Mr. Robert Meyers
Mr. Eugene Melchi

Just A Suggestion,
Mrs. Buskirk!

"When The Saints Go Marching In"

Juniors

Top Row: Jerry Case, Jim Fry, Ron Dullaghan, Marcy Emmert, Susan Ford, Charles Capps, Mack Faylor, Steve Branstrator, Jim Langmeyer.

Second Row: Gary Fisher, Barbara Burke, Doris Freygang, Marlene Rietdorf, Peggy Kirsch, Judi Holiger, Pat Kelley, Diane Chapman, Sue Carroll.

Third Row: Cindy Fell, Linda Nagel, Sue Hoffer, Cheryl Harbin, Linda Fairchild, Nancy Crane, Marcia Gator, Judi Brandt, Cindy Colvin.

Fourth Row: John Sprandel, Tom Wickliffe, Steve Kissinger, Alan Roman, Alfred Noble, Ken Sherwin, Harold Pinnick, David Reichwage, Marc Tam, Keith Marlatt.

Fifth Row: Bud Skinner, Larry Nevers, Marilyn Birt, Gayle Mitchell, Sandy Scott, Susan Vogelgesang, Anita Wiegman, Laurie Shepard, Mary Myers.

Bottom Row: Linda Norwalt, Kay Schilling, Diana Rankin, Carol Reinhard, Nick Wyss, Mark Davis, Kay Rehrer, Barbara Thorne, Carol Weaver, Donna Rockey.

Juniors

Top Row: James Mitchell Brian Weller, Fred Lewis, Larry Lunz, Al Oman, Carol Wolfe, Ed Brewer, Emory Carver, Ronnie Sanders.

Second Row: Jon Broderick, Ray Jackson, Terry Aeschliman, Dwight Leroy Zavitz, Jr., Bill Pfeiffer, Charles Topp, Ray Grivett, Andrew Montgomery.

Third Row: Carol Hoopes, Karen McGill, Karen Ormiston, Mary McLeland, Linda Bow, Sue Spaw, Marian Miller, Sandy Bunsold, Nancy Maloley.

Fourth Row: Judy Beltz, Carol Osborne, Heinrich Mueller, Ronald Pressler, Darrell Gerke, Jan Davis, Bruce MacPherson, John Krider, Dennis Burris, Abel Robles.

Fifth Row: Jennifer Miller, Tom Howenstine, Cheryl Starnes, Sandra Hosler, Carol Bland, Sherry Fairfield, Karen Courtney, Jeanne Baker, Pam Kimbel, Becky Byrd.

Bottom Row: Rhea McKee, Sandra Keller, Carol Opliger, Marilyn Isenbarger, Melanie Walker, Sheryl Hamilton, Carol Kokosa, Karen Bender, Sandy Hostetler, Gerry Garard.

Juniors

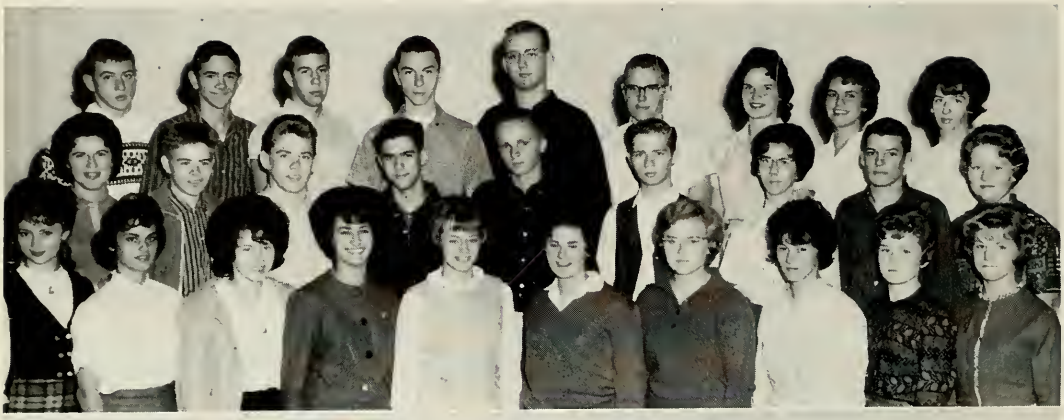

Top Row: Ronnie Reuille, Kenneth Sheets, Larry Smith, David Hontz, Jay Fox, Denny Ballinger, Cindy Hartwell, Jean Witte, Pat Holiger.

Second Row: Beverly Hunt, Richard Lee Sprow, Dave Baker, Jim Olson, Dave Dahman, Byron Romey, Mary Ruth Wilson, Laren Lahr, Diana Bueker.

Third Row: Vicki Marks, Diane Boothe, Cheryl Hoffman, Linda Bishop, Becky Agner, Sharon Friedman, Diana Hildebrandt, Carol Murray, Sally Fox, Margie Stanger.

Fourth Row: Glenn Ruby, Jim Herber, Dan Glass, Dick Heasley, Art Ackerman, Dick Rhoad, Steve Vaughan, Bill Wetzel, Steve Gieser.

Fifth Row: Tom Sprandal, Mark Petit, Lawrence Smith, Alan Vaughn, Greg Shurboff, Tim Borne, Steve Springer, Art Lindblom, Mike Harris.

Bottom Row: Phyllis Parker, Steve Jackson, Al Starewich, Sharon McConnell, Joanne Herber, Carol Van Allen, Cindy Sprague, Patricia Meyer, Barbie Sieminski.

Juniors

Top Row: Dean Wall, Dan Crowder, Kenny Troutman, Dave Johnson, Terry Woolums, Tom Young, Rick Brandenburg, Carol Davis.

Second Row: Joe King, Jim Burgo, Kenny Clark, Michael Bennett, Pete Trepak, Barry Winn, Jack Crandall, Cynthia Utter.

Third Row: Maggie Borden, Vicki Bone, Kathy Kuhn, Lois Lemons, Kathy Hall, Pat Gasper, Patty Dennis, Melinda Buck.

Fourth Row: Charles Hamrick, Dennis Schebig, Mike Mills, Charles Carr, Paul Eickhoff, St. Clair Thompson, Jerry Reinking, Dennis Stoll, Ron Smith, John Wise.

Fifth Row: Judy Groves, Ann Kariger, LeAnna Vodde, Connie Eisenbise, Sharon Hornberger, George Slack, Cindy Waldrop, Laura Foulks, Dorothy May Smith, Sandy Welbaum.

Bottom Row: Janis Rahe, Diana Forschner, Kathy Sanders, Sherry Grace, Nancy Schwan, Linda Goodin, Linda Jewell, Jeannette Clark, Norma Dickinson.

Juniors

Top Row: Gordon Crawford, Dennis Ferguson, Sandy Ponsot, Karen Uhl, Robert Morton, John Bresler, Bob Schreen, Chris Davis.

Second Row: Pat Stiffler, Ann Weber, Janice Roth, June Poneleit, Patty Houck, Jim Yankosky, Dean Melching, Gail Jackson, Lois A. Johnson.

Third Row: Nancy Bleakney, Lynn Ortino, Mary A. Jackson, Pam Wheeler, Valerie Litwinko, Sue Nycum, Sherry Krinn, Linda Johnson, Rita Lynn Greene.

Fourth Row: Lee Harkinson, Dan Barker, Craig Hamilton, Frank Baade, Robert McGregor, John Kesler, Ronnie Smith, Bob Morrison, Maurice Fair, Rex Collier.

Fifth Row: Neil Newhard, Don Johnston, Rocky Finlayson, Steve Churchward, Roger Johnson, Larry Horn, Bob Bradley, Jim Franks, Jim Buchanan, Hugh Glidewell.

Bottom Row: Kenny Collier, Charles Bir, Mike Bunn, David Ruch, Jackie Hoine, Judi Parker, Dan Hunt, Rex Bissell, Jim Brandt, Lenny Cross.

Sophomores

Top Row: Larry Cooney, Mark Judge, Lynn Masterson, Dave Congdon, Tom Fuhrman, Russell Grose, Dan Tester, Chris Riley, Frederick Warner.

Second Row: Anita Hemlinger, Frances Eger, Barbara Sanders, Gale Richards, Jean Ralston, Jane Black, Sue Draper, Linda Nicholson, Linda Degler, Cheryl Hummel.

Third Row: Sondra Elonzae, Karen McLaughlin, Dindy Kast, Nancy Hendrickson, Pat Bailey, Jane Grissom, Sue Schmoe, Sharon Lee, Karen Laisure.

Fourth Row: David Adkisson, Sam Baughman, Gary Blatnick, Tim Killworth, Ted Barker, Lawrence Bork, Jim Tracey, Jim Breidert, Glenda Besselson.

Fifth Row: Carol Cavitt, Cheryll Bennett, Robert Shifflett, Mike Notter, Errol Dunn, Lynn Bunsold, Robert Keller, Don Britton, Pat Veiga, Candi Bahrke.

Bottom Row: Larry Crow, Pam Berggoetz, Diana Davis, Crystal Churchward, Don Buskirk, Beverly Bennett, Cindy Aeschliman, Maria Galvan, Ricky Carlson, Ann Baumgartner.

Sophomores

Top Row: Denny Graham, John Reynolds, Terry Cameron, Dave Williams, Jim Crandal, Brad Wilson, Brian Culp, Dan Ballinger, Mariann Johnson, Doris Burkhart.

Second Row: Sandy Campbell, Mary Meyer, Beverly Esterline, Gary Genth, Jim Claymiller, Ed Kerr, Eugenia Spurlock, Linda Williams, Mike Fultz, Alice Grace.

Third Row: Linda Lehman, Rose Bersching, Gary Grider, Bob Becraft, Jerry Barker, Michael Churchward, Diana Hutchens, Dee Ann Carter, Nancy Emerick, Beverly Emerick.

Fourth Row: Randy Zion, Boyd Tarney, Martin Nycum, Dick Meese, John Steinacker, Jean Kingsbury, Len Mentzer, Joyce Deckard, Carl Nes, Mike McBride.

Fifth Row: John Weicker, Anita Smith, Kenyon Tillbury, Roxie McDowell, Patti Kamp, David Knight, Diana Meyer, Carolyn Schlup, Joan Broderick, Joyce Rousseau.

Bottom Row: Kathy Spice, Donna McKee, Carole Sanders, Darlene Kizer, Beth Ann Stephens, Connie Greeno, Cathi Johnson, Edith Zelt, Linda Scott, Linda Scherschel.

Sophomores

Top Row: Linda Graft, Cindy Steinforth, Tom Harz, Dan Hartnett, Tom Mullans, John Hilbish, Randy Simmons, Don Green, Maurane Archbold, Georgia Glass.

Second Row: Loren Lohrbach, Hal Smith, Mac's Bell, Jeral Richerson, Bill Lude, Linda Roop, Bev Beery, Barbara Scott, Linda Brott, Jim Sherwood.

Third Row: Dale Estabrook, Connie Bennett, Laurenna Carey, Lee Gouty, Jim McIntosh, Terry Wiegand, Dave Schwartz, Richard Baughn, Willie Spicer, Cindy Cutshall.

Fourth Row: Mike Smallwood, Mike McOmber, Jeff Goshert, Jeff Carpenter, George Hoffman, Cary Wyall, Bob Bell, Mickey McGuigan, Ed Hamilton, Tom Henning.

Fifth Row: Sandy Disque, Patsy Maxwell, Roger Gutmann, Gary Houston, Lynn Humm, Marcia Meyer, John Dinius, Sue Hardwick, Cynthia Crozier, Janet Mansfield.

Bottom Row: Rick Galbreath, Jamey Adams, Jerry Houser, Cheryle Miser, Sara Lynne McKee, Sandi Jennings, Yvonne Hobbs, Margie Good, John Kraft, Rex Fox.

Sophomores

Top Row: Sharon Overla, Jim Presnell, Tom Motz, Steve Porter, Don Solari, Ralph Schimmoler, Bob Pugh, Neal Prince, Sharlene Marsh, Lynn Saunders.

Second Row: Janis Marr, Carol Prezbindowski, Rose Miller, Kenneth Place, Mike Shurtz, David Petit, Richard Sheets, Dan Ramsey, Dennis Quance, Harold Smith.

Third Row: Dennis Spaw, Shirley Naile, Linda Manuel, Linda Murdock, Nancy Messenger, Jane Nicholson, Kathy Osbun, Sandi Mizerski, Mary Shipe, Joyce Richards.

Fourth Row: Bill Eastes, Brock Able, Dave Bolyard, David Carmean, Dave Henschen, David Branning, Jim Frisby, David M. Fortriede, Kenneth Dressler, Larry Carmack.

Fifth Row: Gary Hilgeman, Don Bunn, Schuyler Darstein, Dennis Deuter, Edward L. Carmean, Linda Golden, Roger Klinger, Peg Geyer, Rita Carbaugh, Bonnie Lake.

Bottom Row: Darrel Dunn, Linda Bowers, Sharon Caston, Gloria Cox, Marcia Fry, Peggy Buckel, Lorinda Ebel, Virginia Ecenbarger, Karen Butler.

Sophomores

Top Row: Brad Recht, Steve Toor, John Stinnett, Dan Stevenson, Bruce Frederick, Steven Rulka, Ed Offerle, Gary Miller, Ted Ream.

Second Row: Steve Palguta, Roger Weyrick, Lloyd Tester, Carol Leykauf, Julia McGregor, Sally Redding, Linda Wonderly, Bev Yater, Curtis Wittwer, Karen Smith, Bill Ricci.

Third Row: Linda Robison, Sandra Palmer, Sharon Welch, Ellen Shepherd, Jill Smith, Janice Miller, Cathy Moses, Sheila Moser, Janice Wagner, Janet Harvey.

Fourth Row: Ron Harris, Harold Zonker, Ed Tutwiler, Samuel Robles, David Woods, Bill Pape, Steve Johnson, Earl Woehmker.

Fifth Row: Gary Zeysing, Joseph Koorsen, Larry James, David D. Swaim, Nancy Townsend, Gale Hetrick, Sally Nogar, Lonnie Hart, Kenny Hannah.

Bottom Row: Mike Pease, Jerry Sutter, Rick Meyers, Phil Dinovo, Becky Rump, Marsha Prior, Nancy Richardson, Pat Hite, Marilyn Swank.

Sophomores

Top Row: Malinda Cunningham, Carolyn Lowe, Ronnie Lunz, Nancy Bolyard, Cheryl Cutter, Tom Borchert, Bob Coder, Steve Barrand, Paul Groves, Roman Machmut, Steven Fensler.

Second Row: Bob King, Rita Kinder, Marsha Clymer, Carole Fischbach, Becky Gillie, Lynne Closterman, Patty Ball, Suzette Hunt, Sue Kessen, Richard Eix.

Third Row: Sandy Dean, Harold Mason, Max Mueller, Barbara Marschand, Barbara Gideon, Suzanne Henschen, Judy Rotch, Barbara Ferguson, Sandi Keller, Greg Collier, Jane Laguna.

Fourth Row: John Niemeyer, Wayne Hull, Steve Sandkuhler, David Vervalin, Mark Gaunt, Gary Juergens, Bob Mohr, Lynn Armstrong, Walter Reed.

Fifth Row: Jim Wire, Gene Comer, Connie Boling, Barbara Flickinger, Wanda Kierski, Nancy Stoll, Nancy Shaw, Karla Kumfer, Edith Hohenstein, Suz Harrison.

Bottom Row: Marsha Donaghy, Kathy Smith, Karen Ebey, Patty Van Allen, Bob Stark, Meryl Hoffman, Carole Weesner, Diana Krill, Terri Hatfield.

Cafeteria

Mary Wagner
Violet Broxon
Estella Walter
Hilda Martin (deceased)
Edna Churchward

Custodians

Clifton Jones
Frank Kerns
Hubert Schoeph
Violet Broxon
Abe Rhodes
Wilbur Demland

It's Fun To Think!

Jeff Borne
Don Disque

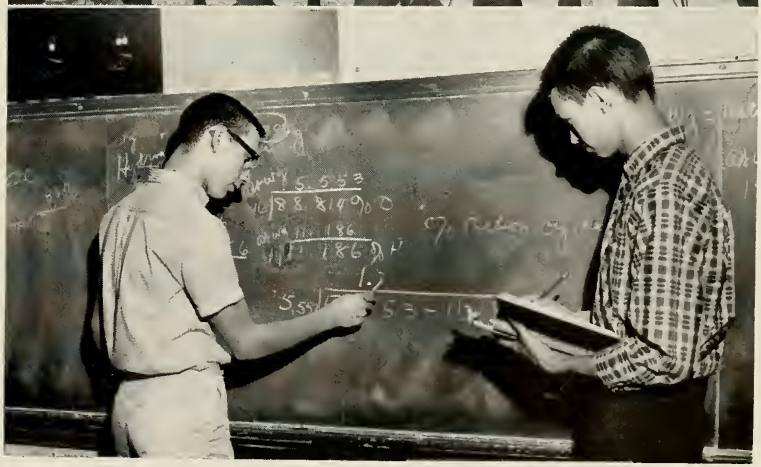

JOAN KAY ACKER
E and Pin in Y-Teens; Pin in F.T.A.; *Look Homeward, Angel;* Booster Club; Choir

SHIRLEY ANN ACKERMANN
E and Pin in Booster Club; Commercial Club; G.A.A.; Red Cross Club

CLAYTON L. ADAMS
E in Cross Country and Track Team; *E* in Reserve Basketball; Pin in Projectionist Club

BONNIE JEAN ALEXANDER
E and Pin in Booster Club; *E* in Nature Club; Girls' Glee Club; a cappella Choir; Commercial Club

THOMAS ALLMANDINGER
Cross Country; Track

JAMES W. ANGLIN
E in Varsity Football; Projectionist Club; Red Cross Club

PAT ARMSTRONG
Pin and Guard in Commercial Club; Booster Club; Y-Teens; Junior Classical League; *ADVANCE* Typist

VICKI ARNOLD
E in Booster Club; Commercial Club; Bowling League; G.A.A.

TERRY EDWARD BAKER
E in Varsity Basketball and Varsity Track; Vice-Pres. of Lettermen's Club; Sec. of Commercial Club; F.T.A.

DAVID BAY
ADVANCE Home Room Agent; Nature Club

BETTY IRENE BICE
E and Pin in Home Ec; Commercial Club; Red Cross Monitor; Red Cross Librarian; Junior Achievement

JOAN E. BIXBY
E in Booster Club; Phi-Chem Club; F.T.A.; Y-Teens

PAULA BLACK
Y-Teens; G.A.A.; Speech Club; Prom Committee

SANDRA ANN BLOOMFIELD
Nature Club; Y-Teens

SIDNEY WAYNE BLUSH
E in Bowling League; *Look Homeward, Angel;* Junior Achievement; Dramatics Class

JEFFREY BORNE
E in *ADVANCE; E* in Phi-Chem Club; Editor-in-Chief of *ADVANCE;* Sec. of Hi-Y, Golf Team

DIANA K. BOLDT
E in G.A.A.; Vice-Pres. G.A.A.; *ANLIBRUM* Staff; Candy Counter; Commercial Club

CAROLE JEAN BOUSSUM
E, Pin, and Guard in Choir; President of Mixed Choir; *ANLIBRUM* Staff; *Carousel* and *Oklahoma;* Commercial Club

ROBERT H. BRANSTRATOR
Came from Fort Wayne Central; Junior Achievement; Intramural Team

LINDA LOU BREEDEN
Pin in Commercial Club; Booster Club; Home Ec Club; Y-Teens; Red Cross Club

CATHERINE E. BREINFALK
E and Pin in Booster Club; *E* and Pin in G.A.A.; Commercial Club; Red Cross Club; Office Practice

JOHN W. BROWN
Varsity Cross Country Team; Hi-Y

MICHAEL ROBERT BROWN
E in Bowling League and K. P.; *E* and Pin in Phi-Chem Club; Hi-Quiz

SYLVIA A. BROXON
E and Pin in Booster and G.A.A.; Red Cross Club; Junior Achievement; Commercial Club

WILLIAM L. BUNNELL
E in Bowling League; Red Cross Club

KATHY CAHOON
E in Booster Club; Vice-Pres. and Sec. of Junior Achievement; Commercial Club; Red Cross Monitor

WILLIAM R. CAMERON
Phi-Chem Club; Red Cross Monitor

JO JEAN CAMPBELL
E in Booster Club; Asst. Treas. of Junior Achievement; Red Cross Monitor; Commercial Club; Red Cross Club

NANCY ELAINE CARDER
Came from Bluffton; *ADVANCE* Typist

KATHY C. CARLSON
Came from Cedar Springs High School, Cedar Springs, Michigan

SHARON LEE CHENEY
Prom Committee; Dramatics Class; Commercial Club

RUTH ELIZABETH CHRISTIE
E, Pin, Guard in, and Sec. of Band; Pin in and Historian of F.T.A.; *ANLIBRUM* Staff; Sec.-Treas. of Senior Home Room; Red Cross Safety Council

JOHN CHRISTOFF
Projectionist Club

JON COAR
E in *ADVANCE; E* in Phi-Chem; *E* in Speech; Pin in N.F.L.; President of Hi-Y

JOHN COLE
E in Forum; First Degree in N.F.L.; Nature Club; Dramatics Class; Band

NANCY COMBS
E and Pin in Booster Club; Pin in F.T.A.; Office Practice; Phi-Chem Club; Y-Teens

JUDY ANN CRANDAL
Home Ec Club; Commercial Club; Y-Teens

CAROLYN SUE CROW
E in Booster Club; Pres. of Home Ec Club; Sr. Home Room Sec.-Treas.; Junior Achievement

JANELLE SUE CUSTANCE
E in Nature Club; Pin and Guard in Commercial Club; Choir; Librarian

BARBARA DAFFORN
E and Pin in G.A.A.; *E* in Choir; Pres. and Point Keeper of G.A.A.; Office Practice; Commercial Club

DIANA DAGUE
E in and a Row Captain of Booster Club; *E* in and Sec. of Bowling League; Phi-Chem Club; Red Cross Club; G.A.A.

DIANE LOUISE DAVIS
Booster Club; Red Cross Club; Commercial Club; Y-Teens; Jazz Class

MARY BELLE DAVIS
E, Pin, and Guard in Band; *E* in Red Cross; Red Cross Council; Prom Committee; Phi-Chem Club

SHARON ELAINE DeHAVEN
Pin in F.T.A.; Y-Teens Inter-Club Representative; Booster Club; Phi-Chem Club; Prom Committee

ORALOU DeLANCEY
E in and Feature Editor of *ADVANCE;* Choir; N.F.L.; F.T.A.

JACK DePEW
Pin in Projectionist Club; Sergeant-at-Arms of Hi-Y; Track Team

DOUGLAS E. DETTMER
E in Band; Pin and Guard in Band; Red Cross Monitor; Intramural Sports

MONA MAE DISS
E and Pin in Home Ec Club; Dramatics Class; Commercial Club; K. P.

DON DISQUE
E in Band; Sec.-Treas. of Junior Home Room; Cross Country; Phi-Chem Club; Red Cross Monitor

JOHN D. DRUMMOND
Pin in F.T.A.; Junior Classical League; *E* in Varsity Football; Hi-Y; Prom Committee

SUZANNE EISHEN
E in Bowling League; Pin and Guard in Commercial Club; Booster Club

JUDITH ANN ESTABROOK
Pres. of Nature Club; F.T.A.; Came from Winnacunnet High School, Hampton, N. H.; Modern Dance Club; Pep Club

DORA-LEE EWERT
Commercial Club; Choir; *L* in Twirling at Lafayette Central; Booster Block; G.A.A.

BARBARA JEAN EXNER
E and Pin in Booster Club, F.T.A., Y-Teens, Forum, and N.F.L.; Prom Attendant; Sec.-Treas. of Soph. and Jr. Home Rooms; *ANLIBRUM* Staff; Scriba of Junior Classical League

TERRY A. FAIRFIELD
E in Band and Bowling League; Pin and Guard in Band

MICHAEL FERGUSON
E in Varsity Football and Track Team; Lettermen's Club; Junior Achievement; Red Cross Club

MARILYN FISCHBACH
E in K.P. and Commercial Club; Y-Teens; Red Cross Club; Office Practice; Prom Committee

KATHLEEN FITZGERALD
E in Booster Club; Y-Teens

ANITA SUE FLAGER
E in Home Ec and Booster Clubs; Pin in F.T.A.; Y-Teens; Phi-Chem Club

DENNIS FLENNERY
K.P.; Phi-Chem Club

JACK DAVID FORBING
Amateur Radio Operator; American Radio Relay League; International Short Wave League; Captain of Fort Wayne Communications Squad

STEVEN FORTRIEDE
E in Bowling League; K.P.; Forum

NINA L. FRECH
E, Pin and Sec. of Band; Pin in F.T.A. and *ADVANCE;* Sec.-Treas. of F.T.A. and Sr. Home Room; Phi-Chem Club; Y-Teens

TERRY L. FREDERICK
E in Cross Country, Track, and Phi-Chem; *ANLIBRUM* Staff; *Look Homeward, Angel;* Hi-Y; Lettermen's Club

LANNY A. FRY
E in Football; *E* and Pin in Bowling League; Track Team

GAIL ALICE GARIEPY
E in Booster Club; *E* and Pin in Nature Club; Red Cross Club; Phi-Chem Club; Y-Teens

DEANNA GAUNT
E in Bowling League, Booster Club, and Red Cross Club; Sec. of Forum; Pin in N.F.L.; Prom Committee

BARBARA JEAN GEARHART
E in Booster Club; *E* and Pin in Y-Teens; Vice-Pres. of G.A.A.; Red Cross Monitor; Commercial Club

GERALD S. GEBHART
E and Pin in Band; *E* in Freshman Football; K.P.

JOHN GIFFORD
Varsity Football; Track Team; Lettermen's Club; Red Cross Club; Prom Committee

LYNN W. GRAVES
Choir; Red Cross Monitor

JUDIE L. GREENO
E in Booster Club; Red Cross Club; Y-Teens; Commercial Club; G.A.A.

MARY KATHERINE GRES
E, Pin, and Vice-Pres. of Booster Club; *E* in Bowling League; Pin in F.T.A.; *ANLIBRUM* Staff; Y-Teens

ROGER LEE GUNDY
ADVANCE Staff; Came from Lafayette Central; Sports Editor; Student Manager; Jr. Store Manager

ROSALYN HABEGGER
E, Pin and Guard, Treas. of Band; Pres. of Youth for Christ; *ANLIBRUM* Staff; Commercial Club; Red Cross Monitor

JAN HALL
Commercial Club; Booster Club

SANDRA HALL
E and Pin in Home Ec Club; Junior Classical League; Red Cross Club; Commercial Club

MYRNA LORRAINE HAMILTON
E in Booster Club and *ADVANCE* Asst. Bus. Mgr. and News Copyreader of *ADVANCE; ANLIBRUM* Staff; Home Ec Club; *Look Homeward, Angel* Crew

LEOTA SUE HARDISTY
Treas. of Junior Achievement; Booster Club; Commercial Club; Home Ec Club

ROBERT HARMON
E and Pin in Band; Red Cross Club; Phi-Chem Club; Junior Achievement

JUDIE LYNN HARSHBARGER
E in Home Ec Club; Dramatics Class; Usher for *Look Homeward, Angel*

DANIEL WAYNE HART
ADVANCE Business Mgr.; Projectionist Club; Cross Country Team

HOWARD HARZ
E in Projectionist Club; Phi-Chem Club; Hi-Y; Red Cross Club; Cross Country

JO ANN HAVENS
E in Booster Club; Pin in and Vice-Pres. of F.T.A.; Prom Comm.; Phi-Chem Club; Red Cross Monitor

MARY HAWKINS
E in Rifle Club; Pres. of Rifle Club; Hi-Quiz; Junior Achievement; Phi-Chem Club

DONNA SUE HITE
At Bluffton High School; Cheer Block; Y-Teens; Treas. of Junior Achievement. At Elmhurst; Commercial Club; Treas. of Junior Achievement

VICTORIA HODELL
E in Booster Club; Prom Committee; *Carousel* and *Oklahoma;* Jazz Dance Group; Dramatics Class

MAGDALENE HOFFMAN
E and Pin in Home Ec Club; *E* in Booster Club; Vice-Pres. of Home Ec Club; Prom Attendant; Commercial Club

GARY LYNN HONTZ
E, Pin, and Guard in Band; *Look Homeward, Angel*

SHARON HOOVER
Home Ec Club; Commercial Club; Y-Teens; Bowling League

W. MICHAEL HORTON
President of Senior Class; Phi-Chem Club; Red Cross Council; Hi-Quiz

JULIE HUBBARD
E in Speech, Red Cross, and Y-Teens; Veep of Red Cross Council; Treas. of Speech Club; Nuntius of Junior Classical League; Bowling League

TAMYRA R. JACKSON
E in Band, Phi-Chem, and Red Cross Club; Pin in F.T.A.; Sr. Home Room Sec.-Treas.

DANIEL E. JENKINS
Varsity Football; Track Team; Phi-Chem Club; Red Cross Monitor; Junior Achievement

PATRICIA ANN JETT
E in Home Ec, Twirling, and Booster Club; *ANLIBRUM* Staff; Junior Achievement

REBECCA JOHNSON
E in K.P.; Commercial Club

KAROL A. KAUFFMAN
Booster Club; Red Cross Club; Y-Teens

PHILIP F. KAUFFMAN
E in Sports Managing; Pin in Cheerleading; Pin and Guard in Choir; Phi-Chem Club

BARBARA A. KELLER
E in Red Cross Club; Office Practice

DANA LYNNE KIENZLE
Pin in Commercial Club; Red Cross Club; K.P.; Office Practice

STEVE KILLWORTH
E in Speech and Band; Veep of N.F.L.; Drum Major; Hi-Quiz; *Oklahoma, Carousel,* and *Amahl*

JERRY KING
Came from South Side H. S.; Band at South Side; Phi-Chem at Elmhurst

BILL KINGSBURY
E and Pin in Band; *E* in Basketball and Cross Country; Treas. of Commercial Club

JERRY L. KINSEY
Junior Achievement; Bowling League; Prom Committee

HARLEY KIZER
Prom Committee; Projectionist; *Look Homeward, Angel*

SUSAN E. KLEPFER
E in Booster Club; Sec.-Treas. of Junior Home Room; *Look Homeward, Angel;* Prom Committee; Red Cross Monitor

SANDY KNEPPER
Commercial Club; Red Cross Club; Junior Classical League

SUE ANN KNOBLAUCH
E in Nature Club; *ANLIBRUM* Staff; Booster Club; Phi-Chem Club; Junior Classical League

CONNIE S. KOHNE
E in Bowling League; Pin and Guard in Commercial Club; Booster Club; Red Cross Monitor

JOE L. LAGUNA
Commercial Club

KAREN LEHMAN
E in Bowling League; Pres. of Junior Achievement; Commercial Club; Red Cross Club

JOHN P. LEIENDECKER
E and Pin in Band; Phi-Chem Club

VICTOR A. LUNZ
E and Pin in Projectionist Club; *E* in and member of Program Committee of Nature Club; Pin in *ADVANCE* Staff

JERRY P. MASON
E and Pin in Choir; Red Cross Club

LILA RUTH MASON
Girls' Glee Club; a cappella Choir

SANDY MASZKIEWICZ
E in Twirling; Hi-Y Queen; Commercial Club; Y-Teens; Booster Club

LYNN MAXWELL
E in Home Ec Club; Red Cross Club; Commercial Club; Office Practice

SHARON LEE McBRIDE
Bowling League; F.T.A.; Booster Club; Y-Teens; Phi-Chem Club

GLEN McDOWELL

RUTH-ANN McLAUGHLIN
E and Pin in Booster Club; Pin in F.T.A.; Asst. Sec. of Junior Achievement; Nature Club; G.A.A.

SANDY MEANS
E in Debate; Point Keeper of N.F.L. and G.A.A.; Forum; F.T.A.; Bowling League

JUDITH ANN MERRIETT
E and Pin in G.A.A.; *ANLIBRUM* Staff; Vice-Pres. of Commercial Club; Office Practice

WILLIAM RAY MERRIETT
E in Freshman Basketball and Cross Country; Commercial Club; Intramural Sports

VICKI ANN METTLER
Bar and Pin in Commercial Club; Red Cross Club; Booster Club; Came from South Side

WELMA A. MEYER
E in Phi-Chem Club; *E*, Pin, and Sec.-Treas. of G.A.A.; Commercial Club; Junior Classical League; *ANLIBRUM* Staff

JAMES H. MILLER
Red Cross Club; Bowling League; Intramural Sports

FRANZ MUELLER
Red Cross Club; Cross Country Team; Track Team; Reserve Basketball

SANDRA MUELLER
E and Pin in Booster Club; Pres. of Booster Club; Sec.-Treas. of Junior Home Room; Prom Queen; *ANLIBRUM* Staff

JAMES M. MYERS

KENNETH ADAIR NIEMAN
Red Cross Club

GERALD NICHOLSON
E in Varsity Basketball; Vice-Pres. of Senior Class; Pres. of Lettermen's Club; Prom Committee; Phi-Chem Club

BARBARA NICKERSON
Booster Club; G.A.A.; Commercial Club

DEE NORTHCUTT
E in Varsity Football and Basketball; Vice-Pres. of Red Cross Safety Council; Lettermen's Club; Hi-Y

JAN PARKER
Transferred from North Miami H. S., Denver, Indiana; Booster Club; Home Ec Club; Red Cross Librarian

JANET FAYE PARKISON
E in Booster Club and Y-Teens; Pin in and Sec.-Treas. of F.T.A.; Devotional Leader of Y-Teens; Prom Committee; Red Cross Monitor

STEPHANIE K. PENCE
E in Booster Club and Debate; Pin in F.T.A.; Twirling; Girls' State; Phi-Chem Club

STEVE PETIT
E in Red Cross and Phi-Chem Clubs; Vice-President of Hi-Y; Red Cross Safety Council; F.T.A.

KIP PIPER
E in Cross Country, Phi-Chem, and Red Cross Club; President of Phi-Chem Club; Treasurer of Lettermen's Club

SHARON KAYE PLUNKETT
E in Booster Club; Junior Achievement; Prom Committee; F.H.A. at Churubusco High School

RICHARD A. POWELL, JR.
Pin in Projectionist Club

PANDORA PRAY
E, Pin, and Guard in Band; Junior Classical League; Phi-Chem Club; Rifle Club; Youth For Christ

MICHAEL PRICE
E in Projectionist Club; Phi-Chem Club; *ADVANCE* Home Room Agent

SUZANNE RACINE
E in Red Cross, Booster, and Y-Teens; Sec.-Treas. Soph. Home Room; Forum; Junior Classical League; Junior Achievment

BONNIE KAY REED
E in Rifle Club, Phi-Chem, and *ADVANCE;* Secretary of Rifle Club; Red Cross Librarian

LYNN REYNOLDS
From Concordia High School; Drama Club; Red Cross Club; *LU-HI VOICE;* Choir

PAT L. RHOADES
E in Booster Club and Bowling League; Red Cross Monitor; Pin in Commercial Club

EILEEN JANE RICCI
F.T.A.; Commercial Club; Phi-Chem Club; Junior Achievement; Prom Committee

LUCRETIA RIEDHART
E and Pin in Booster Club; *ADVANCE* Home Room Agent

MICHAEL EUGENE RILEY
Bowling League

JANET KAY RINGER
Junior Achievement; Commercial Club

CHARLENE ANN ROBERTS
E in Booster Club; Pres. of G.A.A.; Red Cross Club; Nature Club; Junior Achievement

ALEX ROBLES
Cross Country Team; Track Team; Youth For Christ; Reserve Basketball

CAROL L. ROEHRS
E in Booster Club; Pin and Guard in Commercial Club; Red Cross Club; Bowling League; *ADVANCE* Home Room Agent

DAVE L. RONDOT

STEVEN A. ROSER
E in Nature Club; *E* and Pin in Choir; *Oklahoma*

FRED EUGENE ROYER
E in Varsity Football; Track Team

JOANNE E. SANDERS
E in Booster Club; *E*, and Vice-President of Forum; Pres. of N.F.L.; Sec.-Treas. of Senior Class; *ANLIBRUM* Staff

VALERIE JEAN SCHALLER
E in Home Ec Club; Y-Teens; Junior Achievement; Red Cross Monitor; Booster Club

TRUDY SCHMIDT
E in Booster Club; Junior Achievement; Junior Classical League; Red Cross Librarian

NANCY ELAINE SCHROFF
E and Pin in G.A.A.; *E* in Rifle Club; Commercial Club

DENNY SCHUMACHER
E in Varsity Football; Track Team

DOUGLAS J. SEIP
Junior Classical League

SHERRY K. SHADY
Office Practice; G.A.A.; Booster Club; Red Cross Club; Junior Achievement

SUSAN SHELBY
Came from South Side; Prom Committee; Phi-Chem Club; Junior Achievement; F.T.A.

PAT SHIPE
E and Pin in Home Ec Club; *E* in K.P.; Commercial Club; Office Practice; Red Cross Club

SUSAN B. SHOAFF
E, Pin, Guard, and Pres. of Band; Class Sec.-Treas. three years; Prom Attendant; Hi-Quiz; Red Cross Council

STEVE SHOCKNEY
Phi-Chem Club; *ADVANCE* Business Staff; Golf Team; Red Cross Monitor; Hi-Y

SHARON KAY SHURTZ
E in and Secretary of Bowling League; *E* in Home Ec Club; Pin in F.T.A.; *ANLIBRUM* Staff; Prom Committee

BONNIE DALE SIMMONS
E in Booster Club; *ANLIBRUM* Staff; Prom Committee; K.P.; *ADVANCE* Home Room Agent

VERL WALTER SIPE
E in Rifle Club

BARBARA JEAN SMITH
E in Booster Club; *ANLIBRUM* Staff; Prom Committee; Sec.-Treas. of Home Ec Club; *ADVANCE* Typist

CHERIE O. SMITH
Pin in F.T.A.; Secretary of Junior Achievement; Bowling League; Phi-Chem Club

CHERYL ANN SMITH
E in Choir and Home Ec Club; *E* and Pin in Cheerleading; Prom Attendant; Treasurer of Junior Classical League; F.T.A. and Y-Teens

DALE SNYDER
Prom Committee; Nature Club; *E* in Varsity Football and Basketball; Lettermen's Club; Track Team

JUDI SOUERS
E and Pin in Booster Club; Prom Committee; Y-Teens; Junior Classical League; Nature Club

JOHN STALLSMITH
ANLIBRUM Staff; Phi-Chem Club; Junior Classical League; Red Cross Monitor

JOHN EDWARD STARK Hi-Y

JONN THOMAS STEWART
Phi-Chem Club; Track Team; Red Cross Club

DIANN JEAN STOLL
E and Pin in G.A.A.; Point Keeper of G.A.A.; Commercial Club; Junior Achievement; Red Cross Club Candy Counter

DICK STONEMAN
ADVANCE Bus. Mgr.; Red Cross Monitor; Junior Classical League; Varsity Football; Prom Committee

DALE SWANK
Bowling League

TED W. SWANK
Red Cross Club; Bowling League

MARGARET K. TEGTMEYER
Commercial Club; G.A.A.; Red Cross Club

DONNA K. TESTER
Commercial Club; Booster Club at Lafayette

DAVE THORNE
Varsity Track and Cross Country; Red Cross Council; *Look Homeward, Angel;* Reserve Basketball; Hi-Y

GLORIA FAYE TROUTMAN
Red Cross Club; Youth For Christ; Junior Classical League

JUDITH ANN ULRICH
Home Ec Club; Commercial Club; Red Cross Monitor; Choir

PHYLLIS JEAN VAUGHN
E in Red Cross; *E*, Pin, and Guard in Twirling; Pin in Y-Teens; President of Commercial Club; Prom Attendant

SUSAN K. WACHHOLZ
E in Booster Club; F.T.A.; Y-Teens; Commercial Club; Red Cross Club

PAT WALDROP
E in Booster Club, Y-Teens, Twirling; Pin in F.T.A.; Prom Attendant; Senior Home Room Sec.-Treas.; Ses.-Treas. of Y-Teens

ALVIN JAMES WALKER, JR.
E in Reserve Football; Track Team

JON WALKER
Reserve Football; Red Cross Club; Track Team; Projectionist

BEVERLY JOYCE WALMER
E and Pin in Booster Club; Girls' Choir; a cappella choir

STANLEY WAYNE WATKINS
Projectionist

JOY ANN WEAVER
E in Cafeteria; Choir; Red Cross Candy Counter; Youth for Christ

1373368

KATHLEEN WELCH
E in Booster Club; Vice-President of Bowling League; Commercial Club; F.T.A.; Red Cross Club

MURL F. WHEELER
E in Projectionist Club; Treasurer of Hi-Y

MICHAEL WIGGS
Prom Committee; Projectionist

DELORES D. WILSON
E in Booster Club; *ANLIBRUM* Staff; Prom Committee; Phi-Chem Club

WENDELL C. WISE
Varsity Football and Track

ROSANN WRIGHT
E and Pin in Booster Club; Red Cross Club

MICHAEL R. ZEIGLER
Red Cross Club; Hi-Y; Projectionist Club

MARSHA K. ZELT
E in Home Ec and Nature Club; Bowling League; Commercial Club; Choir

GAIL ZEYSING
E in Booster Club; Pin in N.F.L.; F.T.A.; Junior Achievement

CLAUDIA RAE ZIMSKI
E in Booster Club; Y-Teens; F.T.A.; Commercial Club; Junior Achievement

DISTRICT
CHEMISTRY

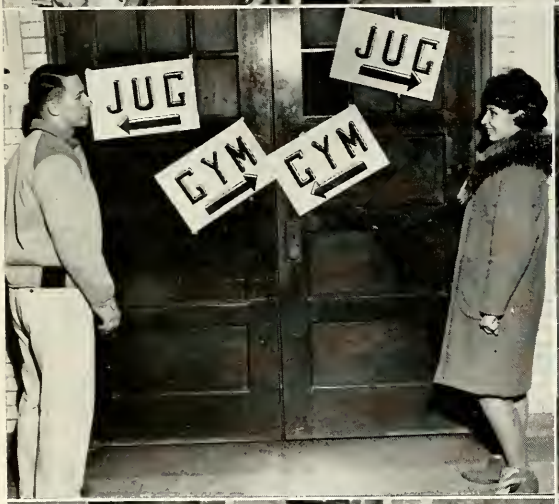
JUG
JUG
GYM
GYM

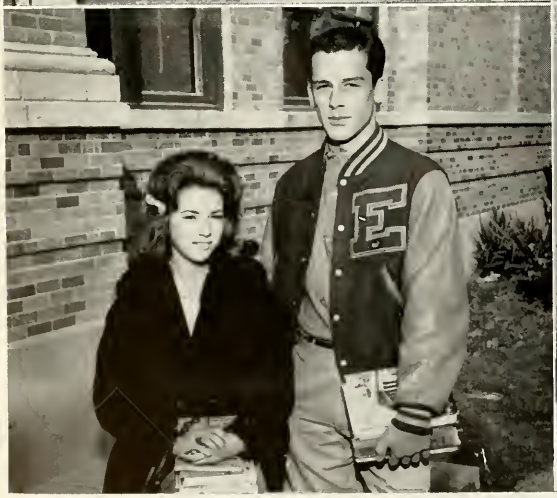
E

Coca-Cola
Cokes & Smokes

Senior Superlatives

On this page:

SENIOR CLASS OFFICERS
Ruth Christie—Sec.-Treas.
Carolyn Crow—Sec.-Treas.
Tammy Jackson—Sec.-Treas.
Nina Frech—Sec.-Treas.
Jerry Nicholson—Vice-President
Mike Horton—President
Sue Shoaff—Sec.-Treas.
Pat Waldrop—Sec.-Treas.
Joanne Sanders—Sec.-Treas.

CLASS SPONSORS
Letha Falls, Chr.
Ural Edwards
Kent Kurtz
John Sinks
Herbert Dilling
Daryl Yost

MOST LIKELY TO MAKE OUTER SPACE

Tammy Jackson
Steve Killworth

THE MOST

Jerry Nicholson
Sandy Mueller

On opposite page:

BEST CITIZENS
Mike Horton
Sue Shoaff

MOST CONFUSED
Wendell Wise
Barbara Smith

SHARPEST
Sue Shelby
Jim Anglin

BEST DRESSED
Mike Riley
Phyllis Vaughn

MOST COMICAL
Dan Jenkins
Joanne Sanders

MOST CONGENIAL
Terry Baker
Barbara Exner

Annie Staff

Standing: Pat Jett, Carole Boussum, Dee Wilson, Judy Merriett, Mary Gres.
Sitting: Barb Exner, Diana Boldt, Jerry Nicholson, John Stallsmith, Sue Knoblauch.
Period 4 Underclass Editors: R. Habegger, B. Simmons, S. Mueller.
Period 5 Senior Class Editors: J. Sanders, B. Exner, S. Shurtz, M. Hamilton, R. Christie.
Period 7 Business, Sports, Activities: J. Nicholson, J. Stallsmith, D. Wilson, M. Gres, P. Jett, J. Merriett, W. Meyer, S. Knoblauch, C. Boussum, D. Boldt, B. Smith, D. Thorne, T. Frederick.
Cover Design: Bonnie Simmons. *Sponsor:* Letha Falls.

Standing: Ruth Christie, Bonnie Simmons, Sharon Shurtz, Dave Thorne, Rosalyn Habegger, Sandy Mueller.
Sitting: Myrna Hamilton, Welma Meyer, Terry Frederick, Barbara Smith, Joanne Sanders.

Our Night of Nights-Junior Prom 1962

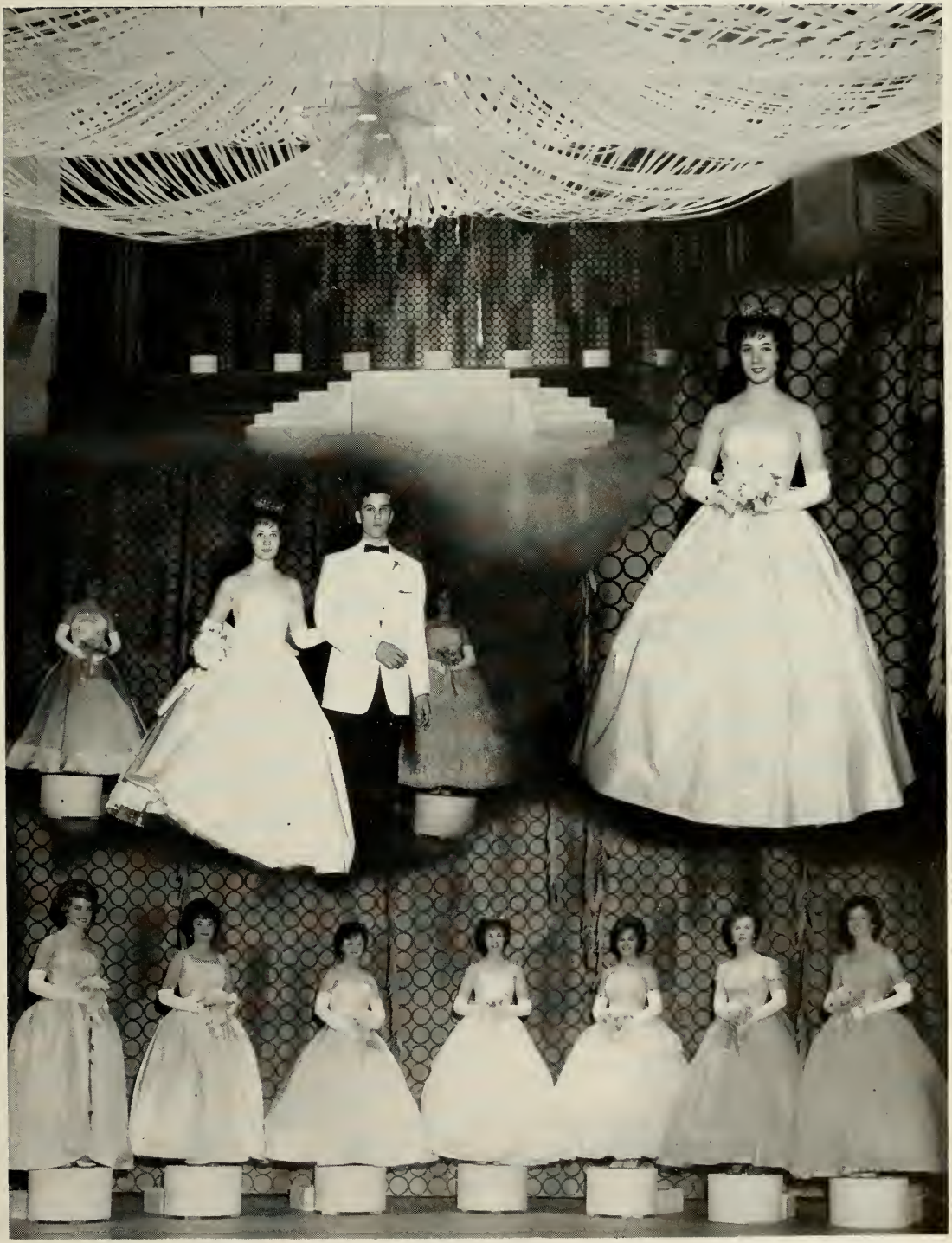

The Royal Couple

"Reve du Printemps"

Our Choice

Her Majesty, Queen Sandy

"Anchors Aweigh"

(TUNE OF SCHOOL SONG)

Hail to old Elmhurst High
School without peer
Loyal we'll be to you and
In our memory hold most dear
Remembrance of happy days
Standards held high
True-hearted sons and daughters
One for Elmhurst, all for Elmhurst high!

—Lionel Schwan, class of '33

On the Opposite Page

JERRY NICHOLSON
Our Man from Boys' State

J. C. L. BANQUET
"Prosit!"

TERRY BAKER
"Terry, Top Harrier"

MURL WHEELER
Chief of Audio-Visual Aid
"Lights, Camera, Action!"

STEVE KILLWORTH
"Strike Up The Band!"

PHIL KAUFFMAN
Two year cheer leader
"Go, E.H.!"

"Lettermen Leaders"

Girls' Athletic Association

Sue Nycum, Pres. 4th; Mary Myers, Point Keeper, 4th; Judy Beltz, Sec.-Treas., 5th; Welma Meyer, Sec.-Treas, 4th; Carol Hoopes, Point Keeper, 4th; Diana Boldt, Vice-Pres., 5th; Connie Bennett, Pres., 5th; Diann Stoll, Point Keeper, 5th.

Sponsor: Mrs. Lucy Doswell.
Absent: Sue Spaw, Vice-Pres., 4th; Norma Dickinson, Point Keeper, 5th.

The Girls' Athletic Association, which is sponsored by Mrs. Doswell, is open to any girl interested in sports and good sportsmanship. It is possible to obtain a letter by getting 200 points and a pin by getting 250 points. Some of the activities that the girls participate in at noon hours are golf, tennis, volleyball and shuffleboard. During the six weeks, there are tournaments held in each of these fields. Then, at the end of the six weeks, there is a championship game between two teams, each team representing one noon hour.

Future Teachers of America

Ruth Christie - - - - - - Historian
Jo Ann Havens - - - - - Vice-President
Barbara Exner - - - - - - President
Janet Parkison - - - - Secretary-Treasurer
Sponsor: Mrs. Decker.

Under the leadership of the club officers and Mrs. Decker, the members of the Future Teachers of America worked on many service projects for the school and the community. Last October the students ushered at the Teachers' Convention. The members also helped the P. T. A. with some of their meetings. At Christmas they played Santa for the children at the State School. To earn points during the year the students helped the teachers. In the spring the seniors assisted the teachers of many of the surrounding grade schools. This student teaching was the high point of this year's activities of F.T.A.

Twirlers

Marilyn Swank, Linda Murdock, Stephanie Pence, Glenda Besselsen, Cindy Hartwell; Phyllis Vaughn, Captain; Vicki Marks, Cindy Steinforth, Sandy Maszkiewicz, Pat Waldrop, Linda Johnson.
Sponsor: Mr. Myers.

Under the supervision of Mr. Myers, the twirlers were engaged in various activities. Along with twirling for the Band Boosters, they participated in contests. In the NISBOVA twirling contest at North Side, Phyllis Vaughn, the captain, and Cindy Steinforth received firsts and went to the state contest. The twirlers put on half-time and pre-game shows at both the football and basketball games. There is a contest in the spring in which a trophy is awarded.

Nature Club

Marsha Zelt - - - - - - Social Chairman
Leroy Zavitz - - - - Program Chairman
Janis Brown - - - - - - Secretary
Judy Estabrook - - - - - - President
Diana Forschner - - - - - Vice-President
Jon Broderick - - - - - - Treasurer
Sponsor: Mrs. Bleke.

The theme of the Nature Club this year was "Know These Things—The Living Phenomena About Us." The club had several speakers. Dr. W. C. Gunthers, head of the biology department of Valparaiso, spoke on animal behavior and mental retardation in chickens. Robert H. Cooper, head of the science department of Ball State, spoke on the biology of Alaska and Hawaii. Sue Hively spoke on the topic "Let's Fly." The club also made a trip to the Eli Lilly Company. The members also saw several films such as: "The Cave Community," "Succession From Sand Dunes to Forest," and "The Tropical Rainforest."

Red Cross Club

Sherry Krinn - - - - Secretary-Treasurer
Julie Hubbard - - - - - President
DeWayne Northcutt - - - - Vice-President
Sponsor: Miss Wimmer.

At the beginning of the year, the Red Cross Club sponsored the semi-formal, "Midnight Mist." The club also sponsored a sock hop. The proceeds went to the "Toys for Tots" campaign sponsored by the Christmas Bureau. The club sent cards, flowers, and record albums to Dave Mueller, an Elmhurst graduate who was injured last summer. Also, the club presented its annual variety show Any Elmhurst student is eligible for club membership. Members of the Red Cross Council are selected in their sophomore year and remain on the council until graduation.

Phi-Chem Club

Tammy Jackson - - - Secretary-Treasurer
John Eash - - - - - Vice-President
Kip Piper - - - - - - President
Gregory Shurboff - - - - Coke Machine
Sponsors: Miss Wimmer, Mr. Masterson.

The Phi-Chem Club, or Physics-Chemistry, provides activities for students who are interested in the physical sciences. A member must be taking or have taken physics or chemistry. The members took field trips this year to Bowmar, International Harvester, and General Electric. As a service project for the school, club members took charge of the coke machine in the cafeteria and the sale of cokes during basketball games. Awards given to active members of the Phi-Chem Club were *E*'s and Junior Academy of Science Pins.

K. P.

Top Row: Mike Brown, David Fortriede, Mack Faylor, Dennis Ferguson, Ken Sherwin, Jim Mitchell, Mike Bennett, Lawrence Smith, Sam Robles.

Middle Row: Nick Wyss, Patsy Maxwell, Cynthia Utter, Carole Fischbach, Diane Chapman, Bonnie Kay Reed, Bonnie Simmons, Abel Robles, Dennis Flennery.

Bottom Row: Carol Weaver, Marilyn Fischbach, Virginia Ecenbarger, Mary Sue Shipe, Pat Shipe, Kathy Hall, Linda Wonderly, Gerry Gerard, Joy Weaver, Cynthia Colvin.

The school cafeteria workers are under the supervision of Mrs. Estella Walter, the head cook. At the end of this year, if a student has worked in the cafeteria two years he will receive a letter. If he has worked four years, he will receive a letter sweater. After this year, no letters or letter sweaters will be awarded. For each day a student works, he receives a free lunch. The cafeteria's workers make the cafeteria run smoothly.

Home Ec Club

Barbara Smith - - - - Secretary-Treasurer
Maggie Hoffman - - - - Vice-President
Carolyn Crow - - - - - - President
Anita Flager - - - - - Student Adviser

The Home Economics Club has been very active this year. As a fund raising project the members held two bake sales. At Christmas the girls collected toys which they donated to the Allen County Children's Home. The evening meetings were made interesting by demonstrations of flower arranging and hairstyling.

Commercial Club

Bill Kingsbury - - - - - Treasurer
Phyllis Vaughn - - - - - - President
Judy Merriett - - - - - Vice-President
Terry Baker - - - - - - Secretary
Sponsors: Miss Edwards, Mr. Stoops, Mrs. Goble.

Anyone taking or having taken shorthand, typing or bookkeeping may join the club. The purpose of the Commercial Club is to acquaint the student with the white-collar workings of the business world. Many take the business course for practical purposes. With the knowledge of business subjects, these students right away have a means of making a living. There are also after school meetings with personnel people in charge. Junior NOMA meetings take place once a month; to these meetings, we send three representatives from Elmhurst. Once a year the Commercial Club plans a field trip which all members may attend. A banquet is held at the end of the year to give special awards to those members who have made outstanding achievements in Commerce.

Look Homeward, Angel

Gary Hontz, Larry Horn, Joan Acker, Barbara Flickinger, Ann Weber, Mac's Bell, Susan Klepfer, Terry Frederick.

Director: Mr. Don Goss.

Look Homeward, Angel, which won the Pulitzer Prize in 1958, was presented to the public by a cast of more than 25 students. The theme was, "Life Is What You Make It. The Goals You Set For Yourself Will Be Those Which You Obtain." The play, based on a novel written by Thomas Wolfe, portrayed his life as a boy and later as a young man. The actors and main characters are: Mac's Bell as Ben Gant, Joan Acker as Mrs. Marie Pert, Barbara Flickinger as Helen Gant Barton, Ann Weber as Eliza Gant, Bill Pfeiffer as Will Pentland, Terry Frederick as Eugene Gant, Maurice Fair as Jake Clatt, Barb Sieminski as Mrs. Clatt, Sharon Hornberger as Miss Florry Mangle, and Sandy Welbaum as Mrs. Snowden.

Hi-Y

Murl Wheeler - - - - - - Treasurer
Steve Petit - - - - - - Vice-President
Jon Coar - - - - - - - President
Jeff Borne - - - - - - - Secretary
Sponsor: Mr. Sinks.

"Service to others by helping the school and the community" is the motto of the Hi-Y Club. The club had many events this year starting with the "Harvest Hop" in November. The proceeds from this hop were used to purchase the American Flag and spotlight which are in the gym. The Hi-Y boys also took care of the coat check at the basketball games. At Christmas, the annual Hi-Y fund raising committee set a new record by collecting $84 which went to needy families in the community. The club finished the year with its annual "Best Girl Banquet."

Y-Teens

Suzanne Racine - - - - - Point Keeper
Peggy Kirsch - - - - - Vice-President
Barbara Exner - - - - - - President
Pat Waldrop - - - - Secretary-Treasurer
Janet Parkinson - - - - - - Devotions
Sherry DeHaven - - Inter Club Representative
Absent: Joan Acker - - - - Song Leader
Sponsor: Mrs. Foelber.

Sponsored by the Fort Wayne Y.W.C.A., the Y-teens is a service club which the young women of E.H.S. may join. Y-teens meets on the first Thursday of every month at the downtown Y.W.C.A. Mrs. Foelber, a language teacher at E.H.S., is the school sponsor for Y-teens. Some of the projects during the year have been food baskets, tray favors, and collecting books. The big affair of the year was the "Sadie Hawkins' Day Dance" in the early fall.

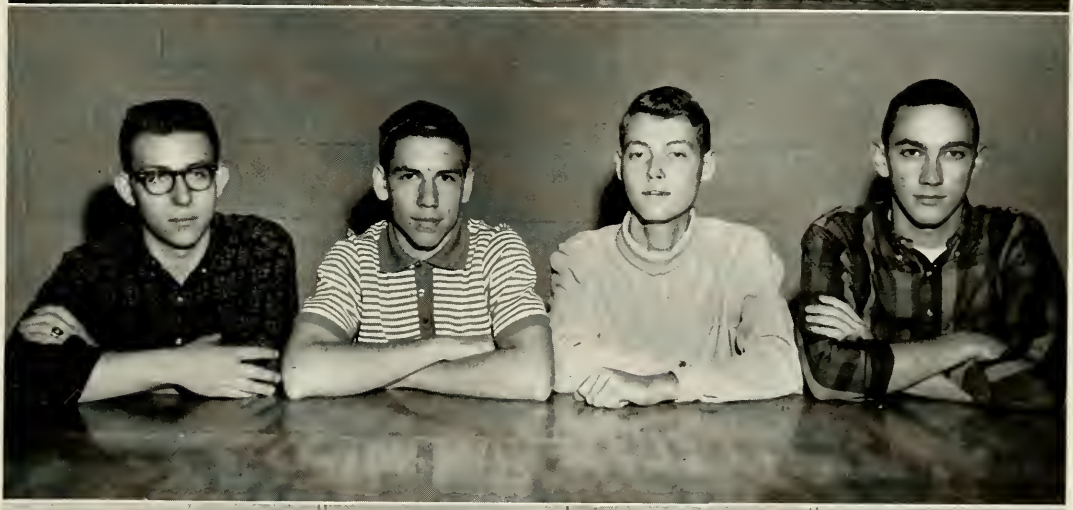

Projectionists

Top Row: Stan Watkins, Bill Estes, Art Ackerman, Lee Harkinson, Victor Lunz, Frank Baade, Howard Harz, Glen Ruby, Jack DePew.

Middle Row: John Reynolds, Dennis Schebig, Terry Coker, Ralph Schimmoller, Steve Geiser, David Adkison, Dick Rhoads, Mike Price, Roger Johnson; Murl Wheeler, Assistant to Mr. Sinks.

Bottom Row: David Fortriede, Dick Powell, Mike Wiggs, Mike Zeigler, Bob Bradley, Steve Shockney, Mike Bunn, Bud Skinner, Gregg Shurboff, Emory Craver, Harley Kizer.

Absent: Bruce MacPherson, Al Oman, Ronnie Smith, Ken Sherwin, Jon Walker.

Sponsor: Mr. Sinks.

The Projectionists, sponsored by Mr. Sinks, again showed movies and played records for the students and teachers. For the second straight year, Murl Wheeler was in charge of assigning movies and records to the members. The qualifications for the club are a study hall and passing grades. All of the members receive points for showing movies and playing records. One hundred points are required for a letter.

National Forensic League and Forum

Forum:

Deanna Gaunt	Secretary-Treasurer
Barbara Exner	President
Joanne Sanders	President of NFL

N. F. L.:

Steve Killworth	Vice-President
Stephanie Pence	Secretary-Treasurer

Sponsor: Mr. Kurtz.

Forum is a club where students can "blow off steam." Members speak in two main fields, debate and interpretation. Interpretation is divided into dramatic, humorous, extemporaneous, oratory and poetry. Members compete with students from other schools and earn points according to ratings. After an accumulation of twenty-five points, they may become members of the National Forensic League, which is a national honor fraternity. As their points increase, they can advance in degrees of award. At the beginning of the year, Forum and Debate held their annual debate meet. In February, Forum sponsored "Cupid Capers" a Valentine semi-formal.

Main Advance Staff

Standing:

Oralou DeLancey	Feature Editor
Tim Borne	Co-Sports Editor
Cindy Fell	News Editor
Mrs. Hibben	Editorial Adviser
Mr. Poor	Business Adviser

Sitting:

Don Johnston	Co-Sports Editor
Jeff Borne	Editor-in-Chief
Dick Stoneman	Business Manager
Victor Lunz	Circulation Manager

The *ADVANCE* Staff is one of the busiest and most informed groups on school activities. Hours of gathering material, rewriting and typing by the editorial staff are necessary to meet the deadline. A paper can't be published, though, without the efforts of the business staff. Some of their duties are soliciting ads, making and sending bills, bookkeeping, and circulating papers.

A banquet at the end of the year sums up the hard work and fun for the staff. Award *E*'s and Quill and Scroll pins are given to deserving members at this time.

Junior Classical League

Tom Howenstine, Pontifex Maximus; Julie Hubbard, Nuntius; Nancy Crane, Consul Supremus; Cheryl Smith, Quaestor; Barbara Exner, Scriba.

Sponsor: Mr. Arthur Gerwig.
Absent: Mike Bunn, Consul Secundus.

The Junior Classical League is comprised of students who are taking Latin II, III, or IV, or have taken them previously. The programs at the monthly meetings usually include a speaker who tells of some interesting aspect of Roman culture.

The J.C.L. celebrated the Christmas season by having a Saturnalia or Christmas party. The highlight of the year, however, was ths Roman Banquet which was held in the spring. At the banquet, members wearing togas actually practiced Roman customs while talking and eating.

Bowling League

Sitting:

Kathy Welch - - - - - Vice-President
Gary Robers - - - - - - President
Diana Dague - - - - - - Secretary
Cindy Means - - - - - - Treasurer

Standing:

Nancy Crane - - - - Assistant Secretary
Diana Hutchins - - - - Assistant Secretary
Dee Ann Carter - - - - Assistant Secretary
Sponsor: Mrs. Goble.

Now in its third year, the Elmhurst Student Bowling League is very popular. The club members meet at the Village Bowl each Monday night and bowl three games. The highest boy and girl bowler receive theater passes, weekly. A banquet is held in the spring when awards are made.

Booster Club

Top Row: Jan Parker, Mariann Johnson, Kay Rehrer; Card Captains: Becky Agner, Sally Fox, Dindy Kast, Kay Schilling, Meryl Hoffman, Nancy Messenger, Shirley Naile.

Bottom Row: Jane Laguna, Barbara Smith; Vice-Pres., Mary Gres; Pres., Sandy Mueller; Sec.-Treas., Barbara Exner; Janet Parkison, Nancy Schwan.

Sponsor: Mr. Weber.

"Go E. H., GO, GO, GO!" could have been one of the cheers you heard the Elmhurst Booster Club yelling. The cheerblock is comprised of E. H. S. girls in white blouses. The club this year is 168 girls strong who cheer at every home and city series game. Booster Club is responsible for selling popcorn at each home game and for keeping the cheerleaders in uniforms. The club does flash card routines at some home games.

Rifle Club

Bottom Row: Tim Killworth, Jack Crandal, Ron Smith; publicity manager, Bonnie Kay Reed; secretary, Mary Hawkins; president, Diana Forschner, Verl Sipe, Larry Lunz, Lenny Cross.

Middle Row: Charles Topp, David Swaim, Mac's Bell, Dale Estabrook, Mr. Reed, coach; Pandy Pray, Rex Bissell.
Top Row: Robert King, Roger Weyrick, Steve Rulka, Jerry Case, Ken Troutman, Steve Barrand, Tom Borchert, Lloyd Tester.

Absent: Byron Romey, vice-president; Larry Carmack, Jay Fox.

Coach: Mr. Reed.

The Rifle Club was very active again this year. The team had two matches with Howe and two with Culver. The members also had matches with South Side and Concordia.

This year, the club plans to attend the State Match at Culver and the National Match at St. Mary's, Ohio.

Five team members completed their Expert Award this year. They are: R. Smith. D. Forschner, L. Lunz, B. Reed, K. Troutman. Verl Sipe completed his Distinguish Award.

Track Team

Top Row: Mgr. Phil Kauffman; Clay Adams, Dan Glass, Franz Mueller, Darrell Gerke, John Bresler, Tom Stewart, Dean Wall, Terry Frederick, Heinrich Mueller, James Mitchell, Dan Barker, Terry Baker, St. Clair Thompson, Steve Killworth, Don Johnston, Roger Johnson; Mr. Spencer, Coach.

Bottom Row: Frank Baade, Charlie Carr, Bob Bradley, Wendell Wise, Rocky Finlayson, Steve Churchward, Jerry Reinking, Dee Northcutt, Kenny Clark, Emory Craver, Dick Rhoad.

The 1962 track season was a successful one from the Trojan view point. Three school records were broken: the pole vault record by Clay Adams, the 440 yard dash by Dean Cutshall, and the high hurdles by Terry Baker. The Trojans were very impressive in the NEIAC where they finished a strong second. In the North Side Relays the Trojan two-mile relay team won in record fashion. To top off the season, Terry Baker went all the way to state finals in the high jump.

Cheerleaders

Phil Kauffman, Nancy Bolyard, Barbara Burke, Connie Greeno, Barbara Thorne, Cheryl Smith, Sherry Krinn, Sandy Hostetler, Cindy Cutshall.
Varsity: Bolyard, Greeno, Hostetler, Kauffman, Smith.
Reserve: Burke, Cutshall, Krinn, Thorne.

Sponsor: Mr. Weber.

Twenty Trojans tried out for cheerleaders before the Booster Club on November 2, 1962. Out of this group nine were chosen, five varsity and four reserve cheerleaders. The Varsity five were centered around the only returning varsity cheerleader from the year before, Cheryl Smith. Senior Phil Kauffman and Junior Sandy Hostetler were the other upperclassmen who had reserve experience last year. Sophomores Nancy Bolyard and Connie Greeno, in their first year of high school cheerleading, rounded out this varsity quintet. Juniors Sherry Krinn, Barb Thorne, Barb Burke and Sophomore Cindy Cutshall made up the talented reserve team. All nine cheerleaders made their first appearance before the school body on November 16, 1962, and saw their first game action on November 23, 1962. Only Cheryl and Phil will graduate this year while the others will serve as cheerleaders for the coming football season.

Varsity Football

Top Row: Mr. Stoops, Coach; Mgr. Roger Johnson; Jerry Reinking, Denny Ballinger, Steve Kissinger, Buddy Skinner, Steve Churchward, Brian Weller, Jay Fox, Dan Barker, Darrell Gerke; Mrg. Dick Rhoad; Mgr. St. Clair Thompson.

Middle Row: Gary Fisher, Charles Bir, Charles Hamrick, Mark Davis, Bruce MacPherson, Steve Springer, John Bresler, Rocky Finlayson, Don Snyder, Dave Johnson, Dan Glass.

Bottom Row: Bob Morton, Fred Royer, James Anglin, Denny Shumacher, Mike Ferguson, Wendell Wise, Dee Northcutt, Dennis Schebig, Kenny Clark.

The Trojan Gridders ended their third varsity season registering a 1 win, 7 loss record. The bright spots of the season were that Dee Northcutt, the Trojans' leading scorer, pass receiver and ground gainer, made the All-City-Honor-Team and Wendell Wise and Steve Churchward made honorable mention.

Reserve Football

Top Row: John Niemeyer, Steve Porter, Wayne Hull, John Stinnett, Steve Sandkuhler, Dick Meese, David Varvalin, Ted Barker, Mick McOmber, Bob Mohr.

Middle Row: Mgr., Koven Smith; Mgr., Tom Motz; Gary Zeysing, Bill Pape, Mark Gaunt, Don Bunn, Steve Johnson, Denny Graham, Dan Stevenson, Dennis Quance.

Bottom Row: Dan Ballinger, Bob Stark, Paul Groves, Harold Mason, Randy Zion, Mike Churchward, Gale Hetrick, Dave Schwartz, Neal Prince.

The reserve football team under the guidance of Mr. Athan and of Mr. Yost, a newcomer to the Trojan coaching staff, fought their way to a 1 win 7 loss record. The Trojan victory against the Concordia Cadets was an impressive one.

Cross Country

Top: Mgr. Phil Kauffman; Fred Warner, Rodger Gutman, Brock Able, Jeff Goshert, Bill Eastes, Terry Baker, Ron Harris, Bob Bradley, Hal Smith, Jim Wire, Able Robles, Russell Grose; Coach, D. Spencer.

Bottom Row: Don Johnston, Kip Piper, Dave Thorne, Terry Frederick, Ron Lunz, Terry Woolums, Harold Smith, Lynn Armstrong, Dave Dahman, Boyd Tarney.

The Varsity Cross Country team ended another successful campaign. Their record of 8 wins and 6 losses included their successful defense of the NEIC Cross Country Championship. R. Lunz, D. Johnston, H. Smith, K. Piper, D. Thorne, T. Frederick, and L. Armstrong all ran on the victorious conference team. The Trojan Harriers ended their season with a fifth place finish in the Sectional. R. Lunz, D. Johnston, H. Smith, and L. Armstrong will return next year.

Reserve Team

Kneeling: Dan Stevenson, Mgr.; Russell Grose, Hal Smith, Roger Gutmann, Don Johnston; Harold Smith, Mgr.

Standing: Mr. Athan, Coach; Ted Barker, Ron Harris, John Niemeyer, John Kessler, Tom Fuhrman, Jerry Jergens, Denny Graham, Bill Estes.

The Reserve team under Mr. Athan completed the 1962-63 season with a 12 win, 7 loss record. Sophomore Ted Barker led the team in scoring with 200 points and a 10.5 points per game average. Sam Baughman followed with 157 points and an 8.8 points per game average.

Name	*T. P.*	*Ave.*			
Barker	200	10.5	Reinking	11	2.75
Baughman	157	8.8	Kesler	8	2.7
Smith	92	4.8	Grose	7	.47
Fuhrman	85	5.3	Wire	4	.57
Johnston	70	7	Estes	3	.5
Harris	58	3	Graham	2	.4
Eickhoff	33	8.25	Juergens	0	....
Gutmann	26	2	Niemeyer	0	....

Varsity Team

Front: Jerry Barker, Mgr.; Mr. Werling, Assistant Coach; Mr. Geyer, Head Coach; Tom Motz, Mgr.
Standing: Dave Dahman, Dale Snyder, Paul Eickhoff, Dan Glass, Terry Baker, Bom McGregor, Tom Mullans, Jerry Nicholson, Jerry Reinking, Rocky Finlayson, Sam Baughman, Dee Northcutt.

The Elmhurst Trojans finished the 1961-63 season with 4 wins and 17 losses. While this is not an impressive record, the season included a 58-53 victory over the County Champion New Haven Bulldogs. Terry Baker led the Trojans in scoring, racking up 277 points for a 13.9 points per game average. The Trojans did not place anyone on the All-City Team, but Terry Baker and Bob McGregor received honorable mention. The Elmhurst squad will lose only three members, Baker, Dale Snyder, and Jerry Nicholson. With many returning underclassemen, the future looks bright for Trojan boosters.

Name	*T. P.*	*FG*	*F. T.*	*Ave.*					
Baker	277	103	71-112	13.9	Reinking	55	24	7-11	4.2
McGregor	170	58	54-98	8.9	Dahman	44	22	0-3	2.3
Mullans	167	69	29-73	7.95	Johnston	22	8	6-8	1.83
Nicholson	135	56	23-36	6.8	Northcutt	20	9	2-6	1.81
Glass	91	34	23-47	4.8	Eickhoff	16	4	8-12	1.06
Finlayson	66	29	8-25	3.1	Barker	11	4	3-3	5.5
Snyder	62	23	16-36	3.6	Baughman	4	2	0-1	1.3

Dale Snyder
Senior
5′ 10″ Guard

Tom Mullans
Sophomore
6′ 3″ Forward

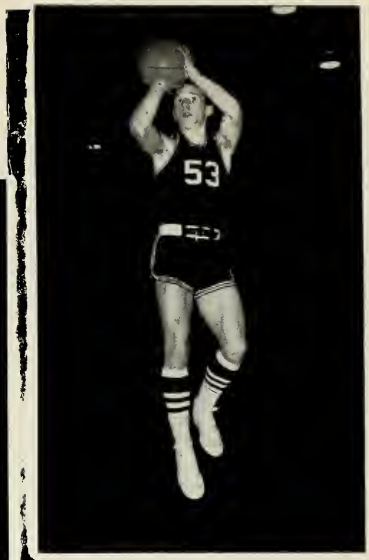

Rocky Finlayson
Junior
5′ 10″ Guard

Jerry Nicholson
Senior
6′ Guard

Dan Glass
Junior
6′ 1″ Center

Dee Northcutt
Senior
5′ 8″ Guard

Dave Dahman
Junior
5′ 9″ Guard

Terry Baker
Senior
6′ Center

Bob McGregor
Junior
6′ 3″ Forward

Sam Baughman
Sophomore
5′ 10″ Guard

Jerry Reinking
Junior
6′ Forward

Paul Eickhoff
Junior
6′ Forward

Band

Top Row: G. Ruby, R. Carbaugh, T. Howenstein, T. Fairfield, S. Moser, J. Reynolds, R. Pressler, N. Frech, D. Dettmer, B. Frederick, D. Bueker, J. Adams, Y. Hobbs, G. Hontz.

Second Row: P. Hite, K. Osbon, M. Cooper, D. Buskirk, S. Hardwick, B. Bennet, M. Petit, P. Pray, J. Davis, A Kariger, S. Shoaff.

Third Row: L. Jewell, R. Habegger, J. Miller, C. Leycouf, S. McKee, S. Disque, K. Moses, N. Bleakney, J. McGregor, C. Sprague.

Fourth Row: R. McKee, M. Geyer, M. B. Davis, S. Baughman, S. Killworth, D. Vervalin, S. Geiser, B. Kingsbury, C. Crozier, D. Woods, G. Fisher.

Fifth Row: M. McOmber, T. Cameron, R. Fox, J. Houser, L. Vodde, R. Harmon, J. Franks, D. Barker, L. Zavitz, D. Heasley.

Bottom Row: G. Houston, K. Place, R. Weyrick, M. Meyer, E. Offerle, A. Roman, J. Leiendecker, B. Pfeiffer, S. Welbaum.

The Marching Trojans experienced several interesting events this year. They participated in various contests and played at the football and basketball games. Mr. Robert Myers was the new band director this year. A string orchestra began its first year at Elmhurst. The band paid for their new uniforms with money-making projects such as candy sales and record hops. Anyone who was interested in music and willing to practice was welcomed to the band.

Laurels

VALEDICTORIAN — Susan Shoaff

SALUTATORIAN — Steven Killworth

NATIONAL HONOR SOCIETY — Joan Acker, Patricia Armstrong, Ruth Christie, Nancy Combs, Diana Dague, Mary Belle Davis, John Drummond, Barbara Exner, Marilyn Fischbach, Kathleen Fitzgerald, Nina Frech, Terry L. Frederick, Rosalyn Habegger, Myrna Hamilton, JoAnn Havens, Mary E. Hawkins, W. Michael Horton, Philip Kauffman, Steven Killworth, Sue Ann Knoblauch, Sandra Means, Ruth-Ann McLaughlin, Welma A. Meyer, Sandra K. Mueller, Gerald Nicholson, Stephanie Pence, Sharon Plunkett, Eileen Ricci, Joanne Sanders, Nancy Schroff, Susan Shoaff, Sharon Shurtz, Richard Stoneman, David Thorne, Patricia Waldrop, Claudia Zimski.

NATIONAL ATHLETIC HONORARY — Terry Baker, Gerald Nicholson.

NATIONAL ARION AWARDS — Band, Nina Frech; Choir, Phil Kauffman.

SPEECH AWARD — Barbara Exner.

DAR BEST CITIZEN AWARD—Mary E. Hawkins.

QUILL AND SCROLL NATIONAL JOURNALISM AWARDS — Jeff Borne, Oralou DeLancey, Myrna Hamilton, Richard Stoneman.

THOM McAN NATIONAL ESSAY ENTRANTS — Ruth-Ann McLaughlin, Richard Stoneman.

PROM QUEEN — Peggy Kirsch.

PROM COURT PRINCESSES — Linda Bishop, Barbara Burke, Sally Fox, Sandy Hostetler, Barbara Thorne, Anita Wiegman.

Mixed Choir

Top Row: Ann Kariger, Accompanist; Judy Beltz, Judy Ulrich, Carol Davis, Marcella Emmert, Beverly Hunt, Mark Gaunt, Alfred Noble, James Mitchell, Treas.; Charles Carr, Steven Toor, Richard Brandenburg, Steven Roser; Philip Kauffman, Student Director.

Second Row: Marilyn Birt, LeAnne Vodde, Rose Lynn Miller; Carole Boussum, Pres.; Ruth Mason, Ann Weber, Sharon Hornberger, Oralou DeLancey, Malinda Cunningham, Joan Acker, Nancy Messenger; Lois Johnson, Reporter; Bonnie Alexander.

Third Row: Judith Greeno, Diana Rankin, Rhea McKee; Becky Agner, Vice-Pres.; Sharon Friedman; Margaret Borden, Sec.; Dennis Schebig, Boyd Tarney, Mary McLeland, Patricia Meyer, Sandra Jennings, Steven Fensler, Koven Smith, Sara McKee.

Fourth Row: Mr. John Bechtelheimer, Director; Janelle Custance, Librarian; Cheryl Miser, Joy Weaver, Beverly Walmer, Kay Schilling, Patty Dennis, Dora Lee Ewert, Carol Weaver, Donna Rockey, Mary Jackson; Barbara Daffern, Over-all Point Keeper.

Absent: Melinda Buck, Historian.

The choir began to rebuild its foundation in September of 1962 with the diligent work of Mr. John Bechtelheimer, director. The Mixed Choir, which has a personnel of 54 members, participated in the Solo and Ensemble Contest held February 2, 1963, in which many were honored by getting to enter the State Contest in Indianapolis. Among the favorites of the choir this year were: "Hallelujah Chorus," "The Water Is Wide," "I Wan' Jesus to Walk with Me," and songs from *South Pacific.*

Autographs

Farewell Reflections

On graduation day, Seniors give a sigh
As they sadly say their last good-bye. —Jim Miller

Portraits and Groups
WATTERS STUDIO
Fort Wayne, Indiana

Special Montage Photography
DON GROSS
Elmhurst High School
Fort Wayne, Indiana

Engravings
FORT WAYNE ENGRAVING CO.

Printer
BERNE WITNESS
Berne, Indiana

Cover
CRAFTCO COVER CO.
Joliet, Illinois